

916 Education Foundation

Supporting Partners in Education

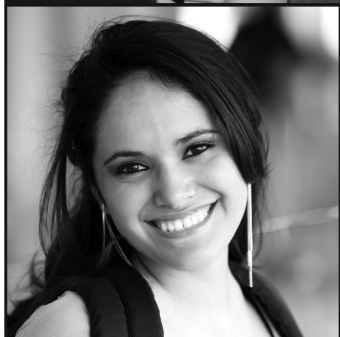
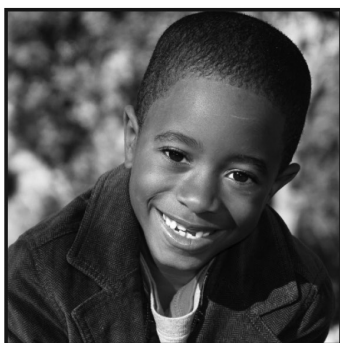

DEAR FRIEND OF THE 916 EDUCATION FOUNDATION...

The Foundation kicked off the 2013-14 year with a successful membership drive that raised \$46,732. We are especially grateful for the support and participation of the Northeast Metro 916 staff, whose memberships are a valuable source of support. We proudly recognize HealthPartners, Kraus-Anderson Construction Co. and Marsh & McLennan Agency as Business Partners.

The 23rd Annual Gala was the most successful in our history, raising \$34,049, including our Fund-a-Need. We ended the year with our Golf Tournament raising \$17,968, another successful event. Because so many individuals, businesses, and service organizations were so generous, we were able to provide financial support to students, staff grants, and the programs of Northeast Metro 916.

We awarded 73 grants totaling \$42,456.75 to staff for equipment, needed programs and innovative ideas to impact the students. Member district students received \$27,500 through 37 scholarships awarded this spring. Each month throughout the year a Student of the Month was recognized within 16 program sites for reaching personal goals, and achieving remarkable growth to reach their individual potential. A special award was made when we provided \$15,576.61 to the new Karner Blue Education Center for a playground with adaptive equipment, so that physically disabled students and those with special needs for soothing play could have an appropriate outdoor site.

We appreciate all that each of you have done to make our financial support possible. You gave of your time, talent, and personal resources to support our Foundation and the wonderful students and talented staff who work with the students each day. We know the Foundation's support of the career and technical programs, special education, our area learning centers, and Valley Crossing would not be possible without your generous help.

You may keep up-to-date with us via our web site at www.916educationfoundation.org where you can find more information about the work of the Foundation and to "Like" us on Facebook for timely notifications of our events.

Best regards and thank you,

Antoinette F. Johns

President, 916 Education Foundation
Board of Directors

2013-14 Annual Report

EQUIPMENT PROGRAM NEEDS

During 2013-14, the 916 Education Foundation provided financial support to Northeast Metro 916's programs with the following grants:

Alternate Learning Program/Creative Alternatives Program

Art Therapy supplies
PBIS Weekly Staff & Student Rewards
Student-Worker compensation/recognition
The Wizard of Oz school play
SOAR Store educational supplies
Life Skills class field trips
Earth Science hands-on materials

Alternate Learning Program-Oneka

Monthly swimming field trip

Alternate Learning Program-Valley Crossing

Community Service Project supplies

Assistive Technology Library

Two (2) gait trainers
iPad accessibility accessories
Trio of Rifton Pacer gait trainers

Blind/Visually Impaired

Tactile books
Assessibility kits
AudioSim app
Responding to Oral Directions book
Braille book lending library
Sound, Light & Vibration toys

Career & Technical Center

Adobe Premiere Pro/CS6 After Effects Licenses (3)
White board easel
Classroom & HOSA camera
Student Ambassador support
Recording CPR Maniken (torso)
Building Designed Computers
Auto Inventivity's Hardware/Software

Creative Alternatives Program

Project Discovery Life Skills Development
Eagle Bluff Environment field trip
Diary of Anne Frank field trip

Deaf/Hard of Hearing

Two (2) iPad mini's
AudioSim app
Responding to Oral Directions book
Sound, Light & Vibration toys

East View Academy

TI-Nspire Calculators

Elementary ALP Programs

PBIS Student Incentives
Fine Motor Activity Bins & Calming Tools

Educational Services

Redcat
Summer Technology Camp

Karner Blue

Hand puppets/display rack
Wristbands
Playground equipment

Mahtomedi Academy

Assistive Tech Engineering & Entrepreneur
3D printer

Metro Heights Academy

TI-Nspire Calculators

Otter Lake

Parent Support/Education Group

Related Services

Mind-Body-Stress Reduction Techniques
Two iPads, cases, apps

South Campus

PBIS Student Incentives
2014 Graduation
Animal Assisted Interaction teams
2014 Spring Prom

Special Education

Family Recreation Program
SMART Table

Transition

Wearable art t-shirts
Reward ticket program
Base Camp team building
Women's group experience
Yearbook
Helping Hands emergency fund

Valley Crossing Community School

Engineering is Elementary kit
Staff Honor Retreat-Youth Frontiers
Raz-Kids for Reading Fluency
Leveled Literacy intervention
Eagle Bluff Environment field trip

WELS North

Student Employer Recognition/Appreciation
New Project Discovery activities
Little Free Library-Service Learning Project
Creative Learning Lab
2014 Graduation
Recreation/Leisure items

WELS South

We Act Initiative-Community Service
Making It Happen - Music sensory
Let's Dance! Instructor
Let the Paint Fly
Celebrating the Tropics-Como Zoo
The Great Race-CO2 Powered cars
2014 Graduation
Sensory and musical tools
What I Wish for the World: Part 1
What I Wish for the World: Part 2

SCHOLARSHIPS

916 Education Foundation General Scholarships

During 2013-14, the Foundation awarded 32 scholarships in amounts of \$500, \$750 or \$1,000 to students who will be attending any post-secondary institution. Recipients of the scholarships were:

Taylor Anderson, Law Enforcement/Criminal Justice - Centennial
Joseph Dosch, Law Enforcement/Criminal Justice - Centennial
Alex Reiland, Diesel Trucks & Engines - Centennial
Marleny Thompson, Dental Occupations – Spring Lake Park
Johnathan Sprung, Auto Dismantling - Irondale
Amanda Proctor, Medical Careers – North
Kaylie Curry, Law Enforcement/Criminal Justice - Tartan
Amanda Docken, Medical Careers - Tartan
AnnaLinn Sterling, Law Enforcement/Criminal Justice - Tartan
Kathryn Uphus, Education & Human Services - Tartan
Amanda Weller, Medical Careers - Tartan
Elizabeth Whetstone, Medical Careers - Tartan
Petron Ngwa, Medical Careers - Roseville
Riley Sanocki, Dental Occupations - Roseville
Jacob Uhl, Law Enforcement/Criminal Justice - Roseville
Dycreeshia Walker, Medical Careers - Roseville
Chenglen Yang, Computer Hardware/Software - Roseville
Alina Castro, Dental Occupations – White Bear Lake
Morgan Meath, Medical Careers – White Bear Lake
Derrick Barr, EMT - Mahtomedi
Hayat Butta, Medical Careers - Mahtomedi
Mathew Roytek, Computer Hardware/Software - Mahtomedi
Bailey Conklin, Law Enforcement/Criminal Justice - East Ridge
Krystal Kleven, Dental Occupations – East Ridge
Makayla Longcor, Medical Careers – East Ridge
Abbie Werner, Dental Occupations – East Ridge
Karly Asher, Medical Careers - Park
Jaclyn Glazier, Medical Careers - Park
Ashley Redenius, Medical Careers - Park
Trevor Tingo, Automotive Tech - Park
Hannah Zako, Dental Occupations - Park
Alec Schmidt, Law Enforcement/Criminal Justice - Woodbury

Arthur N. Nelson Scholarship

ACR Homes Inc.'s Arthur N. Nelson Scholarship Program supports post-secondary study in psychology, physical therapy, occupational therapy, nursing, education, or a related field. The 2013-14 recipient of \$1,000 was: Sarah Roytek, Mahtomedi.

Dean Bogie Automotive Technician Memorial Scholarship

The family of Dean Bogie, in partnership with the 916 Education Foundation, has established a \$500 scholarship for students who are continuing their post-secondary education in the automotive technology field. The 2013-14 recipient was: Trevor Tingo, Automotive Tech, Park.

Venburg Tire Company Scholarship

The Venburg Tire Company, in partnership with the 916 Education Foundation, has established a \$500 post-secondary scholarship for students in selected high schools who are enrolling in a technical college in a branch of the automotive field. The 2013-14 recipient was: Ryan Neumann, Automotive Tech, North.

Auto Glass Express Scholarship

Auto Glass Express Inc., in partnership with the 916 Education Foundation, has established a \$1,000 scholarship for seniors participating in Northeast Metro 916 programs who are continuing their education at any post-secondary institution. The 2013-14 recipient was: Nora Schiefelbein, Honors Mentor Connection, Park.

916 Education Foundation Area Learning Center Scholarships

The 916 Education Foundation established two (2) \$500 scholarships for graduates from East View Academy, Metro Heights Academy, and 916 Mahtomedi Academy for use toward their post-secondary education. The 2013-14 recipient was: Quinn Kaplan, Metro Heights Academy.

Sources of Funding

Annual Gala — Our annual dinner and silent auction was held at Jimmy's in Vadnais Heights and raised \$34,049.

The Fund-A-Need raised \$13,150 to purchase playground equipment for Karner Blue Education Center, a K-8 special education school opening Fall 2014.

Golf Tournament — \$17,968 was raised during the annual golf outing at Indian Hills Golf Club in Stillwater.

Gifts — Individuals, businesses, and organizations make one-time cash gifts or deferred bequests.

Memberships — Individuals, businesses, and organizations can join the 916 Education Foundation. The membership year runs from July 1 through June 30. The six categories of membership for 2014-15 are:

Legacy Members	\$5,000 or more*
Platinum Members	\$2,500 or more annually
Gold Members	\$1,000 or more annually
Silver Members	\$500 or more annually
Club Members	\$250 or more annually
Bronze Members	\$30 or more annually

* Either a one-time contribution or a future pledge to the Endowment Fund.

Student Recognition

As a part of its Student of the Month Recognition Program, the 916 Education Foundation awards \$20 Barnes & Noble gift cards in 16 different programs and recognizes students who have achieved personal goals, shown remarkable improvement, and are striving to reach their potential.

Employee Recognition

- Employee recognition by administrative leadership team (District-wide)
- Wellness initiative activities (District-wide)
- Service award and retiree recognition gifts

916 Education Foundation Gives Back to Students and Staff

Cumulative Giving 2001-Present

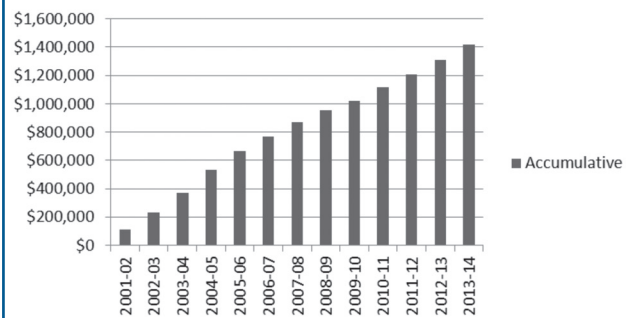

Scholarships Paid and Grant Awards

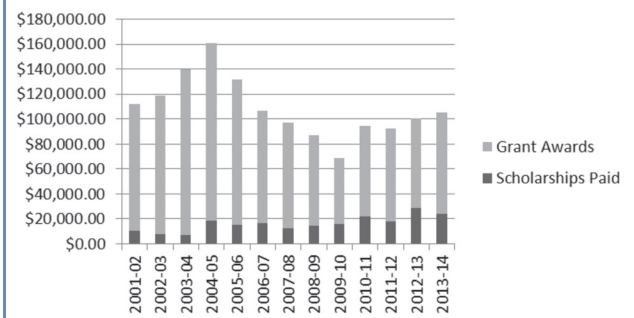

Business Partners Program

The 916 Education Foundation is pleased to recognize HealthPartners, Kraus-Anderson Construction Company, and Marsh & McLennan Agency, as Business Partners of the Foundation by becoming a member at the \$1,000 Gold level.



BOARD MEMBERS & BENEFACTORS

Foundation Executive Board, 2013-14

President	Toni Johns
Vice President	Sue Tobias
Secretary	Carol Stehly
Treasurer	Bruce Beck
Past President	Gary Benson
Executive Assistant	Linda Zahradka

Board of Directors Members, 2013-14

Tracy Brunnette (ex-officio)	Rick Lucio
Mary Anne Cummings	Maritt May
Robert DeYoung	Nancy McKay
Dan Fleming	Matt Onken
Betty Gjengdahl	Joan Purrington
Connie Hayes (ex-officio)	Gary Spooner
Naomi Lepore	Darrell Stone

Emeritus Board Members

The 916 Education Foundation has recognized the following former directors as Emeritus for their outstanding contributions:

Bruce Beck	Clem Duffy	Ron Glassman	Jim Nelson	Gary Spooner	Roger Worner
Eldon DeWeerth	Dick Getchell	Tom Jefferson	Jim Poole	Jill Todd	Martha Yucel
Jim Dixon	Dan Gilroy	Julie Meinen	Jim Quinlan	Roland Wilsey	Gordon Zinschlag

2013-14 Benefactors

These individuals, organizations, and businesses provided monetary or in-kind contributions to the Foundation:

Anonymous Donor	Edward and Catherine Kernan – In Memory of Mary DeWeerth
3M Foundation	Harold and Virginia Kistler
Zehra Ansari	Knights of Columbus-Forest Lake
Cynthia Barr	Knights of Columbus-North St. Paul
E. Dale Birkeland – In Memory of Gary Wilkes	Anita L. Kruger - In Memory of Mary DeWeerth
Natalie and Warren Brown – In Memory of Mary DeWeerth	Julie R. Kupfer
John and Deanne DeGraff	Jacqueline Lauzon
Eldon DeWeerth - In Memory of Mary DeWeerth	Kent Lungstrom
Carl R. Gerber - In Memory of Mary DeWeerth	Veronica Michelich
Curt and Betty Gjengdahl	Leo and Antoinette Monster
Anita and John Giuliani - In Memory of Mary DeWeerth	Robert and Barbara Pagel – In Memory of Mary DeWeerth
Debra L. Hagen – In Memory of Gary Wilkes	Laurie Russell Pickert
Scott and Martha Harden - In Memory of Mary DeWeerth	Waldo and Elaine Thurston - In Memory of Mary DeWeerth
Chuck and Connie Hayes	Fred and Stella Treiber
Bernard Hickey - In Memory of Mary DeWeerth	Venburg Tire Company
W. Thomas Jefferson - In Memory of Mary DeWeerth	Carol J. Vick
Jan Johnson and Greg Lundberg - In Memory of Mary DeWeerth	

Outstanding Benefactor, 2013-14

HealthPartners was recognized for their extraordinary contributions to the Foundation in the form of time, talent, and/or treasure.

916 Education Foundation Financial Picture

REVENUE		EXPENSES	
Membership Drive	\$53,756	Scholarships Paid	\$23,750
Gala	\$31,134	Grants Awarded	\$81,340
Gala Fund-a-Need	\$13,150	Membership	\$7,024
Golf Tournament	\$31,965	Gala	\$10,235
Other Contributions	\$15,211	Golf Tournament	\$13,997
Investment Growth	\$60,247	General Operating	\$25,253
Distribution-Endowment	\$16,804		
TOTAL	\$222,267	TOTAL	\$161,599
2013-14 Endowment Fund Total: \$436,395			

2013-14 Memberships

Many individuals, businesses, and organizations make undesignated gifts to the 916 Education Foundation.

Legacy

*\$5,000 or more**

E. Dale Birkeland
Connie & Chuck Hayes
Key Team-Edina Realty
Don E. Lifto
Kent Lungstrom
Charles W. Oswald
Norm and Joan Purrington
Bill Warner

Platinum

\$2,500 or more annually

Northeast Metro 916

Gold

\$1,000 or more annually

HealthPartners
Nancy McKay
Kraus-Anderson
Construction Company
Gary Benson
Marsh & McLennan Agency
Tom Gallagher

Silver

\$500 or more annually

Hallberg Engineering Inc.
Rick Lucio
Toni (Johns) Monster
Carol and Mark Stehly

Club

\$250 or more annually

Audrey Allorie
Jean Anderson
Alison Argyll
Angela Ause
Lori Balza
Amelia Barrons
Tammy Bednar
John Belisle
Carol Bengtson
Val Rae Boe
Marilyn Boutelle

Tracy Brunnette
Susan Bugel
Jenn Bulmer
Allison Cacich
Sonya Calgren
Rashika Carlson
Kristine Carr
Centennial ISD 12
Juliane Chapman
Janet Charpentier
Karen Chase
Connha Classon
Diane Collier
Columbia Heights ISD 13
Heather Cronin Ott
Kristie Cross
John & Deanne DeGraff
Anne Deilke
Sally Reif DelGiudice
Don Dickhausen
Matt Dodge
Kristie Donahue
Margaret Downey
Lisa Edstrom
Ingrid Erickson
Sharon Feehan
Sue Figg
Cindy Fjelsta
Dan Fleming
Marilynn Forsberg
Janell Frakes
Jim Fridgen
Molly Frye
Garry Insurancenter
Eddie Gibson
Jennifer Gilbert
Karin Gjengdahl
Amy Grainger
Lynn Grundtner
Colleen Hampl
Julie Hartmann
Kristen Hauge
Connie Hayes
Margaret Heiskary
Susan Heuston
Doug Hicks
Sage Hockinson

John Irber
Shana Ische
Amy Johncox
Gwen Johnson
Steve Johnson
Jean Jordan
Karen Kepple
Judith Kidder
Bobbye Kienitz
Kathy Koonce
Brie Krohn
David Lang
Phyllis Lentsch
Naomi Lepore
Laura Leslie
Craig Linnerud
Theresa Londo
Brenda Luna
Cathy Lyle
Megan MacLeod
Todd Magistad
Mahtomedi ISD 832
Maritt May
Bridget McConnell
Mary McGuire
Erin Metoxen
Marian Meyer
Collette Miller
LuAnn Mordick
Jane Mortenson
Mounds View ISD 621
Dan Naidicz
Kendra Nielsen
North St. Paul-Maplewood-
Oakdale ISD 622
Matthew Nupen
Patricia Oleen-Paape
Jennifer Olson
Matt Onken
Samantha Ovadal
David Paehlke
Steffen Perrizo
Ann Peterson
Brianna Peterson
Erin Phelps-Stark
Kayna Plaisted
Sally Poesch

Nikki Price
Joni Purrington
Nicole Quast
Nora Reid
Sally Reis
Debbie Rindo
Maureen Ronnan
Roseville ISD 623
Charles Rud
Tanya Ruiz
John Rutherford
Lisa Santi
Scott Satersmoen
Meghan Scallon
Karl Schlotterbeck
Kaylene Schoeberl
Paul Schultz
Lynn Schweiters
Scott Schwister
John Sedey
Shirley Senart
Brigid Shea
Liz Shopbell
South Washington County
ISD 833
Spring Lake Park ISD 16
Bob Stein
Marci Stein
Jill Stewart
Darrell Stone
Joe Stratig
Pam Sullivan
Jamie Super
Ashley Swanson
Dawn Swanson
Tracy Templeton
Doris Thaemert
Rachel Tobias
Theresa Urmann
Candy Vittorini
Jody Waldo
Theresa Wallace
Shelley Walsh
Deb Warnsholz
John Werr
White Bear Lake ISD 624
Mary Wiltse

2013-14 Memberships

The one-time cash gifts or deferred bequests help Northeast Metro 916 meet its mission of creating educational partnerships to support all students.

Mollie Wise
Jamin Wood
Roger and Kay Worner
Barbara Young

Bronze

\$30 or more annually

Karen Aalund
Leah Abdella
Katherine Alberg
Kurt Alpers
Lois Ambrus
Barb Anderson
Rachel Anderson
Theresa Auge'
Jodi Bachmann
Marvin and Nancy Balamut
Amy Baldwin
Melissa Barg
Michelle Beaulieu
Bruce L. Beck
Lisa Beecroft
Katie Behrend
Linda Bestler
Kevin Bohrer
Don Bordsen
Heather Bovee
Stacy Burke
Eric Cameron
Shannon Casey
Lynnda Cesar
Carole Charlson
Tara Chevrier
Diane Clausen
Courtney Clausen
Amanda Cook
Mary Anne Cummings
HealthPartners
The Danby Foundation
Sue DeGardner
Gary Delaney
Tom DeWell
Bob & Mary Ann DeYoung
Cristen Dilks
Linda Dobbs

Jane Ellwood
Bridget Eubank
Jay Fehrman
Brianne Fetyko
Al and Beth Fletcher
Tessa Foth
Sheila Franzen
Lori Furrer
Lisa Geng
Rebecca Giles
Kristi Giles
Deanna Giller
Michelle Ginther
Elizabeth & Curtis Gjengdahl
Rhonda Glaser
Catherine Glommen
Dawn Goebel
Kristi Gorton
Debra Graf
Patricia Gray
Melissa Grewe
June Groebner
Erinn Guggenheimer
Catherine Habas
Kimberly Hamren
HealthPartners
Sue Tobias
Melody Henricks
Karin Hogen
Hwina Hong
Rick Johnson
Elizabeth Joslin
Susan Joy
Jay Juola
Amy Just
Lynn Jutz
Jean Karschnia
Jan Kennedy Allen
Edward Kettner
Sarah Kopp
Diane Koschak
Paul Kregel
Cathryn Kretchmer
Mary Kroiss
Kelly Krumrie

Sue Kubik
Sarah Kusterman
Julie Lavell
Erick Lehet
Rose Lind
Karen Lodico
Pat Ludack
Shari Madson
Nancy Maloney
Karin Marjanen
Megan McAllister
Kelli McCully
Dixie McLean
Judith Meier
Elizabeth Michelich
Veronica Michelich
Chad Mittag
Cindie Moots
Barbara Mosher-Glansman
Wayne Mundt
Janet Newberg
Amy Novotny
Nancy Nygard
Brian Ogdahl
Laura Palmer
Jayne Palony
Stacy Peikert
Deb Peterson
Danny Porter
Mike Ptacek
Jan Quick
Lynda Rask
Cathy Ringer
Anne Rivard
Shawn Robinson
Linda Rodgers
Kathie Rolstad
Kathy Romuld
Amy Runningen
Marre Jo Sager
Joan Schmeckpeper
Cheri Schouweiler
Amie Schroeder
Faith Schulze
Judith Schwartz

Steve Scott
Melanie Sillanpa
Bryce Singleton
Anessa Sisneros
Shelli Sowles
Gary Spooner
Cathy St. Michel
Amanda Stambaugh
Elizabeth Stueve
Kristin Teagarden
Pete Tennant
Jennifer Thorsen
Carla Travis
Fred and Stella Treiber
Danya Troxel
James Uhrhammer
Albert Ullmann
Jaclyn Ulrich
Theresa Waldera
Tony Waldner
Teresa White
Laurie White
Tracy Wilk
Susan Wilson
Gina Wilson
Tamara Wishard
Barbara Wojcik
Linda Zahradka
Chris Zschau

Foundation Mission

The mission of the 916 Education Foundation is to enhance teaching and learning with economic support to students, staff, programs, and member districts of Northeast Metro 916 Intermediate School District.



23rd Annual Gala

The 916 Education Foundation held its 23rd Annual Gala on Friday, February 7 at Jimmy's in Vadnais Heights. Nearly 175 guests gathered to raise funds for the students and programs of Northeast Metro 916. The evening featured live music by Standard Deviation, hors d'oeuvres dinner buffet and cocktails, and silent and live auctions. The event raised \$34,049, including the Fund-a-Need's \$13,150 to purchase playground equipment for Karner Blue Education Center, a K-8 special education school opening Fall 2014.

The Foundation would like to thank all of the individuals and businesses for their generous donations to the live and silent auction, and to the many individuals who participated in the pledge drive that evening.

Grand Sponsors (\$1,000)

Altstatt Financial Strategies
BWBR
Chuck & Don's Pet Food Outlet
Hallberg Engineering
HealthPartners
Kraus-Anderson Construction Company
NAC Mechanical & Electrical Services
Springsted

Classic Sponsors (\$500)

Armstrong, Torseth, Skold & Rydeen Inc.
Mark and Carol Stehly
Marsh & McLennan Agency

Community Sponsors (\$100)

MMKR & Co., P.A.
Moneygeeks Financial Network, Inc.
White Bear Country Inn

Northeast Metro 916 Member Districts

In 2013-14, Northeast Metro 916 Intermediate School District served 12 member school districts. They were Centennial, Columbia Heights, Fridley, Forest Lake, Mahtomedi, Mounds View, North St. Paul-Maplewood-Oakdale, Roseville, South Washington County, Spring Lake Park, Stillwater and White Bear Lake.

27th Annual Golf Tournament

The 27th Annual Golf Tournament was held June 17 at Indian Hills Golf Club in Stillwater. Nearly 100 golfers participated in the tournament and helped raise \$17,968. More than 10 donors contributed to the event with golfer gifts, door prizes, and silent auction items. The Foundation would like to thank the following sponsors of the event:

Gold (\$3,000)

Maguire Agency

Ace (\$2,000)

BWBR
CMBR LLC
Hallberg Engineering
Kraus-Anderson Construction Company

Tee Box (\$500)

Anchor Bank (St. Paul Park)
Ehlers
Larson Engineering
TruStone Financial

Par (\$500)

Belisle Development, LLC
Bruce and Lynne Beck
Door Service Company
The Egan Company
HealthPartners
Marsh & McLennan Agency
MLA Architects, Inc.
MMKR
NAC Mechanical & Electrical Services
Santa Claus
Venburg Tire Company



2540 County Road F East
White Bear Lake, MN 55110
Phone 651 415 5657
Fax 651 415 5510
www.916educationfoundation.org