

916 Education Foundation

Supporting Partnerships in Educational Specialties

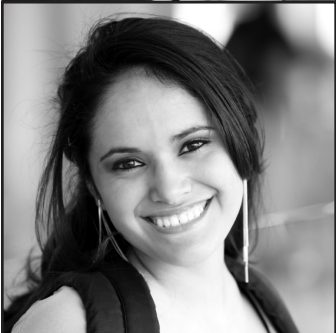

DEAR FRIEND OF THE 916 EDUCATION FOUNDATION...

In 2010-2011 the Foundation's focus was on community. New programs were launched, friendships were made, and existing partnerships were strengthened, all with the common mission of providing economic support to the students, staff and programs of Northeast Metro 916 Intermediate School District.

The Foundation kicked off the 2010-2011 school year with a successful membership drive that raised over \$43,000 in contributions. We are grateful for the support and participation of Northeast Metro 916 staff, whose memberships increased 34% over the year before. During the membership drive the Foundation hosted its first 916 Retiree Breakfast with the purpose of celebrating the talented former district employees who made such an important impact in the educational experiences of students served by Northeast Metro 916. We also proudly recognized Gallagher & Associates, Inc. and HealthPartners for their participation in our new Business Partners Program.

Our annual programs were successful, with the Gala raising over \$22,000 and the 24th Annual Golf Tournament raising over \$18,000. But some of our events were also "friend-raisers," building important new ties in the district and community. In February 2011 we hosted our first Antiques and Arts Fair, partnering with Northeast Metro 916 staff and local businesses to offer a fun-filled day of antique appraisals, cartoon lessons, student art and a craft boutique. The Foundation also worked with the WELS-North and Transition programs to raffle two boats built by Northeast Metro 916 students. As the Foundation continues to build new relationships in the local community, we will host our first Spooky Family 5K Fun Run/Walk and Costume Parade on Saturday, October 15 at Lakewood Hills Park in White Bear Lake.

In addition to creating new and lasting relationships, the efforts of our programs and events help us raise funds to help make a difference in the lives of those we serve. In 2010-2011 the 916 Education Foundation's board of directors awarded over \$94,000 in scholarships, grants, and student and staff recognition.

We want to thank those of you who have made our efforts possible. It is through your generous contributions of time, talent and financial giving that we have been able to provide economic support to Northeast Metro 916's partnerships in special education, career and technical education, and a broad range of other educational services.

Best regards and thank you,

Gene Altstatt

President, 916 Education Foundation
Board of Directors

Lisa Beecroft

Executive Director,
916 Education Foundation

2010-11 Annual Report

EQUIPMENT PROGRAM NEEDS

During 2010-11, the 916 Education Foundation provided support to Northeast Metro 916's special education programs through:

- Epson Document Camera (Alternate Learning Program-Capitol View Center)
- Music Mix software/keyboard controller (ALP-CVC)
- Skill Group Implementation (ALP-CVC)
- Vertical Endeavors/Interstate Park (ALP/Creative Alternatives Program-CVC)
- Sensory items (ALP-John Glenn)
- Skates and Social Skills (ALP-JG)
- Year Book (ALP-JG)
- Kitchen Equipment and Supplies (ALP-JG)
- iPod Nanos (5) (ALP-JG)
- About Me Scrapbook (ALP-JG)
- Mental Health games (ALP-JG)
- Skill Building Games/Manipulatives (ALP-Valley Crossing Community School)
- iPad (1) (Assessment Center)
- Trio of Rifton Adaptive Equipment (Assistive Technology Library)
- Staff Celebration (Creative Alternatives Program)
- iPad (1) (CAP)
- Flip Ultra HD Video Recorders (3) (Deaf & Hard of Hearing Services)
- Cochlear Implant Rechargeable Battery Pack (D/HHS)
- Kindles (5) (D/HHS)
- Sign Language Videos (16) (D/HHS)
- iPad (1) (Itinerant Staff)
- iPads w/Wifi 16 GB (3) (Physical & Health Disabilities)
- iPads (4) (Related Services)
- Parent Support & Education Group (South Campus)
- iPad (1) (SC)
- Family Recreation Program (Special Education)
- Social Interaction Activities (Sunrise)
- Wizard of Oz School Play Package (Transition Program)
- Base Camp Leadership Program (TP)
- Women's Group Experience (TP)
- Bicycle Repair Program (TP)
- Step It Up Program (TP)
- Year Book (TP)
- iPads (2) (TP)
- Wii Programs/Accessories (Work Experience Life Skills-North)
- PAES Lab kits/gift cards (WELS-N/TP)
- Verilux Happy Light 6000 (WELS-N)
- Hands-on Craft Set (WELS-N)
- For the Primates Residence Fees (WELS-South)
- iPad (1) (WELS-S)

During 2010-11, the 916 Education Foundation provided support to Northeast Metro 916's career and technical education through:

- SMART Board (Cosmetology)
- Adobe Certified Associate Exam (Design/Interactive Media)
- iPad (1) (Design/Interactive Media)

During 2010-11, the 916 Education Foundation provided support to East View Academy and Mahtomedi Learning Center through:

- iPad Software and Applications (East View Academy)
- Hokki Stools (Mahtomedi Learning Center)

During 2010-11, the 916 Education Foundation provided support to Valley Crossing Community School through:

- iPad (1)

SCHOLARSHIPS

916 Education Foundation Post-Secondary Scholarships

During 2010-11, the Foundation awarded 25 scholarships for \$750 each to students who will be attending any post-secondary institution. Recipients of the scholarships were:

- Nghia Bui, Automotive Tech, Centennial
- Charity Hayden, Cosmetology, Centennial
- Amanda Jensen, Law Enforcement, Centennial
- Jessica Watters, Education & Human Services, Centennial
- Cody Oveson, Motor Sports, Columbia Heights
- Travis Vradenburg, Law Enforcement, Spring Lake Park
- Suzette Houle, Medical Careers, Mounds View
- Thomas Kullman, Truck/Diesel Tech, Mounds View
- Barbara Lee, Dental Occupations, Irondale
- Everaid Fokim, Dental Occupations, North
- Melissa Gardner, Dental Occupations, North
- Mika Barrett, Education & Human Services, Tartan
- Andrea Heller, Dental Occupations, Tartan
- Alexandria Johnson, Medical Careers, Roseville
- Ann Johnson, Dental Occupations, Roseville
- Annie Nguyen, Medical Careers, Roseville
- Ashley Bisping, Interactive Media & Design, White Bear Lake
- Darian Hagadorn, Medical Careers, White Bear Lake
- Kayla Kaiser, Law Enforcement, White Bear Lake
- Blake Furlong, Construction Occupations, Park
- Olivia Giese, Animal Science, Park
- Aimee Lindstrom, Medical Careers, Park
- Scott VanderVeer, Computer Networking, Woodbury
- Nicole Anderson, Medical Careers, Stillwater
- Scott Omodt, Law Enforcement, Stillwater

Arthur N. Nelson Scholarship

ACR Homes Inc.'s \$1,000 Arthur N. Nelson Scholarship Program supports post-secondary study in psychology, physical therapy, occupational therapy, nursing, or a related field. The 2010-11 recipient was: Angelina Pirozzoli, Medical Careers, Mahtomedi

Dean Bogie Automotive Technician Memorial Scholarship

The family of Dean Bogie, in partnership with the 916 Education Foundation, has established a \$500 scholarship for students who are continuing their post-secondary education in the automotive technology field.

Venbug Tire Company Scholarship

The Venbug Tire Company, in partnership with the 916 Education Foundation, has established a \$500 post-secondary scholarship for students in selected high schools who are enrolling in a technical college in a branch of the automotive field.

Auto Glass Express Scholarship

Auto Glass Express Inc., in partnership with the 916 Education Foundation, has established a \$1,000 scholarship for seniors participating in Northeast Metro 916 programs who are continuing their education at any post-secondary institution. The 2010-11 recipient was: Courtney Cardinal, Medical Careers, Roseville

916 Education Foundation Area Learning Center Scholarships

The 916 Education Foundation established two (2) \$500 scholarships for graduates from East View Academy and Metro Heights Academy for use toward their post-secondary education. The 2010-11 recipient was: Tosheed Thompson, Metro Heights Academy

Sarah Birkeland McDermid Language Scholarship

The 916 Education Foundation, with support from former Northeast Metro 916 Superintendent E. Dale Birkeland and his wife Deborah, donated \$500 to Valley Crossing Community School for 41 Spanish Club students ages 7-11 to attend a Spanish Village field trip, which is part of the Concordia Language Village Youth Program.

Sources of Funding

Annual Gala — Our annual dinner and silent auction was held at Jimmy's in Vadnais Heights and raised \$22,225. The Fund-A-Need raised \$7,250 to purchase iPads for district programs.

Golf Tournament — \$18,417 was raised during the annual golf outing at Dellwood Hills Golf Club in Dellwood.

Gifts — Individuals, businesses, and organizations make one-time cash gifts or deferred bequests.

Memberships — Individuals, businesses, and organizations can join the 916 Education Foundation. The membership year runs from July 1 through June 30. The five categories of membership for 2011-12 are:

Legacy Members	\$5,000 or more*
Platinum Members	\$2,500 or more annually
Gold Members	\$1,000 or more annually
Silver Members	\$500 or more annually
Club Members	\$250 or more annually
Bronze Members	\$30 or more annually

* Either a one-time contribution or a future pledge to the Endowment Fund.

20th Annual Gala

The 916 Education Foundation held its 20th Annual Gala on Friday, February 18 at Jimmy's in Vadnais Heights. More than 150 guests gathered to raise funds for the students and programs of Northeast Metro 916. The evening featured live music by Tim Patrick and Standard Deviation, dinner and cocktails, and silent and live auctions. The event raised \$22,225, including the Fund-a-Need's \$7,250 for iPads.

Principal Mary Anderson and students from Valley Crossing Community School demonstrated how iPads are used by students.

The Foundation would like to thank all of the individuals and businesses for their generous donations to the live and silent auction, and to the many individuals who participated in the pledge drive that evening.

Community Sponsors:

Blaeser Mischke Financial Group
Gallagher & Associates, Inc.

Classic Sponsors:

HealthPartners
Kraus-Anderson Construction

Grand Sponsors:

ATS&R Planners/Architects/Engineers
Springsted

Student Recognition

As a part of its Student of the Month Recognition Program, the 916 Education Foundation awards \$20 Barnes & Noble gift cards in 15 different programs and recognizes students who have achieved personal goals, shown remarkable improvement, and are striving to reach their potential.

The Foundation also provided graduation needs to the following programs:

- WELS-North/Transition Program
- WELS-South/South Campus

Employee Recognition

- Staff recognition by administrative leadership team (District-wide)
- Wellness recognition activities (District-wide)
- Sponsorship of annual employee recognition event
- Service award and retiree recognition gifts

Business Partners Program

The 916 Education Foundation is pleased to recognize Gallagher & Associates, Inc. and HealthPartners as Business Partners of the Foundation by becoming a member at the \$1,000 Gold level.



BOARD MEMBERS & BENEFACTORS

Foundation Executive Board, 2010-11

President	Gene Altstatt
Past President	Joan Purrington
Vice President	Toni Johns
Secretary	Gary Benson
Treasurer	Reed Vanderzee
Executive Director	Lisa Beecroft
Executive Assistant	Linda Zahradka

Board of Directors Members, 2010-11

Mary Anderson	Connie Hayes (ex-officio)
Bruce Beck	Mark Landis
Tracy Brunnette (ex-officio)	Tom Jefferson
Tony Cavallaro	Matt Onken
Mary Anne Cummings	Mike Smoczyk
Eldon DeWeerth	Gary Spooner
Robert DeYoung	Fred Treiber
Dan Fleming	John Werr
Betty Gjengdahl	

Emeritus Board Members

The 916 Education Foundation has recognized the following former directors as Emeritus for their outstanding contributions:

Bruce Beck	Tom Jefferson	Jill Todd
Jim Dixon	Julie Meinen	Roland Wilsey
Clem Duffy	Jim Nelson	Roger Worner
Dick Getchell	Jim Poole	Martha Yucel
Dan Gilroy	Jim Quinlan	Gordon Zinschlag
Ron Glassman		

2010-11 Benefactors

These individuals, organizations, and businesses provided monetary or in-kind contributions to the Foundation:

3M Foundation
 ACR Homes, Inc.
 Eugene J. Altstatt
 American Legion Post 507
 Zehra Ansari
 Nick and Carrie Ardito
 ATS&R Inc.
 Auto Glass Express Inc.
 Bruce and Lynne Beck
 Carlson Chiropractic Clinic
 Angela Cartagena
 Maura J. Fisk
 Foussard Hospitality, Inc. Best Western White Bear Country Inn
 William and Judith Hauer
 Virginia A. Kistler
 Knights of Columbus-Forest Lake
 Knights of Columbus-North St. Paul
 Don and Lori Lifto
 Maplewood Imports
 John M. Matschke
 Jim and June McCarthy
 Elizabeth Michelich
 Minnesota Twins Baseball Club
 Antoinette F. Monster
 Joan Purrington
 Dana E.T. Skinner
 Venburg Tire Co.
 White Bear Lake Rotary Foundation
 White Bear Restaurant Company dba Rudy's Redeye Grill
 Jamin Wood

Outstanding Benefactor, 2010-11

ATS&R Planners/Architects/Engineers was recognized for their extraordinary contributions to the Foundation in the form of time, talent, and/or treasure.

916 Education Foundation Financial Statement

June 30, 2011 (unaudited)

Educational Advancement Fund

Restricted
 Unrestricted

The Educational Advancement Fund provides money for student scholarships, internal and external program grants, equipment, and student activities. Restricted assets are limited to a particular program according to the donor's wishes.

Endowment Fund

Held and administered by The Saint Paul Foundation

The annual distribution from the 916 Foundation Endowment Fund is transferred to the Educational Advancement Fund and is available for the same purposes listed above.

Total Assets

\$ 63,624
 \$ 201,384

Total Assets

\$ 377,540

Total of all grants and scholarships awarded in 2010-11 \$ 94,380

2010-11 Memberships

Many individuals, businesses, and organizations make undesigned gifts to the 916 Education Foundation.

Legacy

*\$5,000 or more**

E. Dale Birkeland
Connie & Chuck Hayes
Key Team-Edina Realty
Don E. Lifto
Kent Lungstrom
Charles W. Oswald
Norm and Joan Purrington
Bill Warner

Platinum

\$2,500 or more annually

Northeast Metro 916

Gold

\$1,000 or more annually

Eugene Altstatt
Gallagher & Associates -
Tom Gallagher
HealthPartners -
Nancy McKay

Silver

\$300 or more annually

ACR Homes, Inc.
Alison Argyll
Auto Glass Express -
Reed Vanderzee
Val Rae Boe
Kathy Buchholz
Carlson Chiropractic Clinic -
Dustin Carlson
Centennial ISD 12
Juliane Chapman
John and Deanne DeGraff
Eldon DeWeerth
Door Service Company of
the Twin Cities, Inc. -
Dave Baker
Connie Hayes
Tom Hoffman
Tom Jefferson
Judith Kidder
Kraus-Anderson
Construction Company -
Mike Smoczyk

William Kurdziel
Marian Meyer Hedman
Dan Naidicz
Jennifer Olson
Mike Porath
Joan Purrington
John Sedey
Brigid Shea
Pam Sullivan
Candace Vittorini
Jessica Wiley
Mary Wiltse
Mollie Wise

Bronze

\$30 or more annually

Leah Abdella
Katherine Alberg
Audrey Allorie
Lois Ambrus
Yvonne Anderson
Mary Anderson
Rachel Anderson
Jean Anderson
Barb Anderson
Zehra Ansari
Melinda Antonson
Sandy Aunan
Jodi Bachmann
Amy Baldwin
Joyce Barta
Michelle Beaulieu
Bruce Beck
Lisa Beecroft
John Belisle
Carol Bengtson
Heidi Bengtson
Gary Benson
Joan Berg
Linda Bestler
Jonas Beugen
Sandy & Mike Blanchard
Kevin Bohrer
Don Bordsen
Heather Bovee
Sarah Brick
Mary Jo Brown

Tracy Brunnette
Jennifer Bulmer
Wayne Burgess
Stacy Burke
Mike Campbell
Kristine Carr
Shannon Casey
Lynnda Cesar
Janet Charpentier
Karen Chase
Dawn Chlebeczek
Emma Clair
Connha Classon
Diane Clausen
Courtney Clausen
Heather Clinton
Diane Collier
Columbia Heights ISD 13
Amanda Cook
Peg Cooper
Kristie Cross
Marge Crothers
Mary Anne Cummings
Sara Dankers
Jeff Davis
Gary Delaney
Sally DelGiudice
Connie DeMillo
Tom DeWell
Bob & Mary Ann DeYoung
Don Dickhausen
Linda Dobbs
Michael D. Donohue
Margaret Downey
Clem Duffy
Pat Eggert
Judy Ekstrand
Susan Ellingson
Jodi Ellis
Jane Ellwood
Bridget Eubank
Sharon Feehan
Jay Fehrman
Britta Ferrell
Susan Figg
Cindy Fjelsta

Dan Fleming
Beth and Al Fletcher
Marilynn Forsberg
Tessa Foth
Bill Foussard
Janell Frakes
Joan France
Amy Frandsen
Melissa Frederick
Jim Fridgen
Molly Frye
Lori Furrer
Elizabeth Gatti
Lisa Geng
Eddie Gibson
Danielle Gibson
Sara Gilberg
Kristi LG Gile
Rebecca Giles
Deanna Giller
Elizabeth & Curt Gjengdahl
Rhonda Glaser
Catherine Glommen
Dawn Goebel
Kristi Gorton
Deborah Grant
Marci Gray
Patricia Gray
June Groebner
Lynn Grundtner
Erinn Guggenheimer
Catherine Habas
Lynn Hagstrom
Colleen Hampl
Kimberly Hamren
Doreen Haroldson
Kristen Hauge
Elizabeth Hazeldine
Kathy Hedin
Sonja Heggernes
Margaret Heiskary
Doug Hicks
Hilary Hinrichs
Sage Hockinson
Candace Hofstad
Hwina Hong

2010-11 Memberships

The one-time cash gifts or deferred bequests help Northeast Metro 916 meet its mission of creating educational partnerships to support all students.

Anthony Hoy	Cathy Lyle	Ingrid Renner	Fred and Stella Treiber
Lauren Hoyt	Megan MacLeod	Deborah Rindo	Tessa Triden
John Irber	Shari Madson	Catherine Ringer	Danya Troxel
Pam Irgens	Mahtomedi ISD 832	Joanna Robbins	Mary Udvari
Shana Ische	Bill Majerus	Shawn Robinson	James Uhrhammer
Caitlin Jacobsen	Nancy Maloney	Kathie Rolstad	Jaclyn Ulrich
Sue Janssen	Maritt May	Kathy Romuld	Judy Urbiha
Melissa Jennrich	Megan McAllister	Roseville ISD 623	Theresa Urmann
Toni Johns	Kelli McCully	Charles Rud	Carol J. Vick
Gwen Johnson	Mary McGuire	Tanya Ruiz	Michelle Vrieze
Amy Johnson	Dixie McLean	Amy Runningen	Xiong Vue
Rick Johnson	Judy Meier	Sheri Runtsch	Theresa Waldera
Annika Johnson	Sandra Mench	John Rutherford	Tony Waldner
Linda V. Jones	Chad Mittag	Sally Ryan	Jody Waldo
Elizabeth Joslin	Jan Mohr	Marre Jo Sager	Elizabeth Walgren
Susan Joy	Katherine Moneypenney	Cindy Sapinski	Shelley Walsh
Jay Juola	Cindie Moots	Scott Satersmoen	Gary Wambach
Amy Just	LuAnn Mordick	Ron Schilla	Brittany Ward
Lynn Jutz	Jane Mortenson	Karl Schlotterbeck	Deborah Warnsholz
Audrey Jutz	Mounds View ISD 621	Joan Schmeckpeper	John Werr
Gail Karger	Melinda Myers	Cheri Schouweiler	Brie Whaley
Jean Karschnia	Janet Newberg	Amie Schroeder	Teresa White
Nick Keane	Kendra Nielsen	Paul Schultz	Laurie White
Elizabeth Kennedy	North St. Paul-Maplewood Oakdale ISD 622	Lynette Schultz	White Bear Lake ISD 624
Jan Kennedy Allen	Nancy Nygard	Lynn Schwieters	Michael D. Wilson
Karen Kepple	Amy O'Neil	Shirley Senart	Barbara Wojcik
Edward Kettner	Matt Onken	Karen Shanley	Laura Wolf
Bobbye Kienitz	David Paehlke	Dean Shawbold	Jamin Wood
Paul Krengel	Jayne Palony	Liz Shopbell	Barbara Young
Mary Kroiss	JoEllen MB Park	Bryce Singleton	Allyson Youngquist
Sue Kubik	Maureen Parkes	South Washington County ISD 833	Dave and Valerie Zachor
Jill Kunz Stewart	Stacy Peikert	Shelli Sowles	Linda Zahradka
Sarah Kusterman	Steffen Perrizo	Jacqueline Sparrow-Johnson	Chris Zschau
Mark Landis	Brianne Peterson	Gary Spooner	
David Lang	Deborah Peterson	Spring Lake Park ISD 16	
Jim Larson	Ann Peterson	David Stark	
Deborah Laub	Erin Phelps-Stark	Bob Stein	
Julie Lavell	Jeanne Pielow	Stillwater ISD 834	
Erick Lehet	Tom & Bette Plumb	Joshua Strain	
James LeMere	Sally Poesch	Joe Stratig	
Phyllis Lentsch	Danny Porter	Ashley Swanson	
Dawn LeVoir	Deborah Portesan	Tracy Templeton	
Andrea Lisko	Merilee Read	Pete Tennant	
Michael and Sylvia Lovett	Nora Reid	Susan Thomas	
Julie Lubich	Sally Reis	Carla Travis	
Brenda Luna			

Foundation Mission

The mission of the 916 Education Foundation is to enhance teaching and learning with economic support to students, staff, programs, and member districts of Northeast Metro 916 Intermediate School District.



Antiques & Art Fair

Our first Antiques and Art Fair at White Bear Lake's South Campus on April 16 was a great success raising \$3,000. The event featured displayed and sold artwork created by Northeast Metro 916 students. Antique dealers, including Bonnie and Jim from KARE 11 and Tracy Luther from Luther Auctions, were on hand to appraise antiques, the White Bear Center for the Arts offered free cartoon drawing lessons, and local crafters sold handmade arts and crafts. We are appreciative to all of the volunteers there that day.

Thank you to our sponsors: **Maplewood Audi and Imports, Carlson Chiropractic Clinic, Auto Glass Express, White Bear Center for the Arts, White Bear Country Inn, Rudy's Red Eye Grill and John Matschke from State Farm Insurance.**



Boat Raffles

A huge thank you to the Transition Program and WELS-North students and staff for their time and dedication in building a 17' skin-on canoe and a 12' Norwegian pram. The students participated in a 10-week program with Urban Boat Builders. They donated both boats to the Foundation for two raffles which raised nearly \$3,500.

24th Annual 916 Education Foundation Golf Tournament

The 916 Education Foundation's 24th Annual Golf Tournament was held June 13 at Dellwood Hills Golf Club in Dellwood. Nearly 100 golfers participated in the tournament and helped raise \$18,417. The Foundation would like to thank the following sponsors of the event:

Hole-in-One Sponsor

Randy Lee's White Bear Lincoln-Mercury
Maplewood Toyota

Gold (\$3,000)

Maguire Agency

Ace (\$2,000)

The Center for Efficient School Operations

Birdie (\$1,000)

Armstrong, Torseth, Skold, Rydeen, Inc.
Chuck & Don's Pet Food Outlet
Kraus-Anderson Construction Company
Mark and Carol Stehly

Driving Range (\$500)

Carlson Chiropractic

Tee Box (\$500)

Ehlers & Associates Inc.
LaMettry's Collision, Inc.

Par (\$500)

Bulletin License Center
Gallagher & Associates
Hallberg Engineering Inc.
HealthPartners
ICS Consulting, Inc.
Resco
Springsted
Venburg Tire Company

Northeast Metro 916 Member Districts

In 2010-11, Northeast Metro 916 Intermediate School District served 10 member school districts. They were Centennial, Columbia Heights, Mahtomedi, Mounds View, North St. Paul-Maplewood-Oakdale, Roseville, South Washington County, Spring Lake Park, Stillwater and White Bear Lake.



2540 County Road F East
White Bear Lake, MN 55110
Phone 651 415 5657
Fax 651 415 5510

www.916educationfoundation.org